

FILE NAME C:\Users\JPDS\Dropbox\JPA-CD Share\2213 BRISMAN\Drawings\2213-Site.dwg SAVED ON 6/19/2023 3:55 PM PLOTTED ON 8/23/2023 4:04 PM PLOTTED BY JPDS

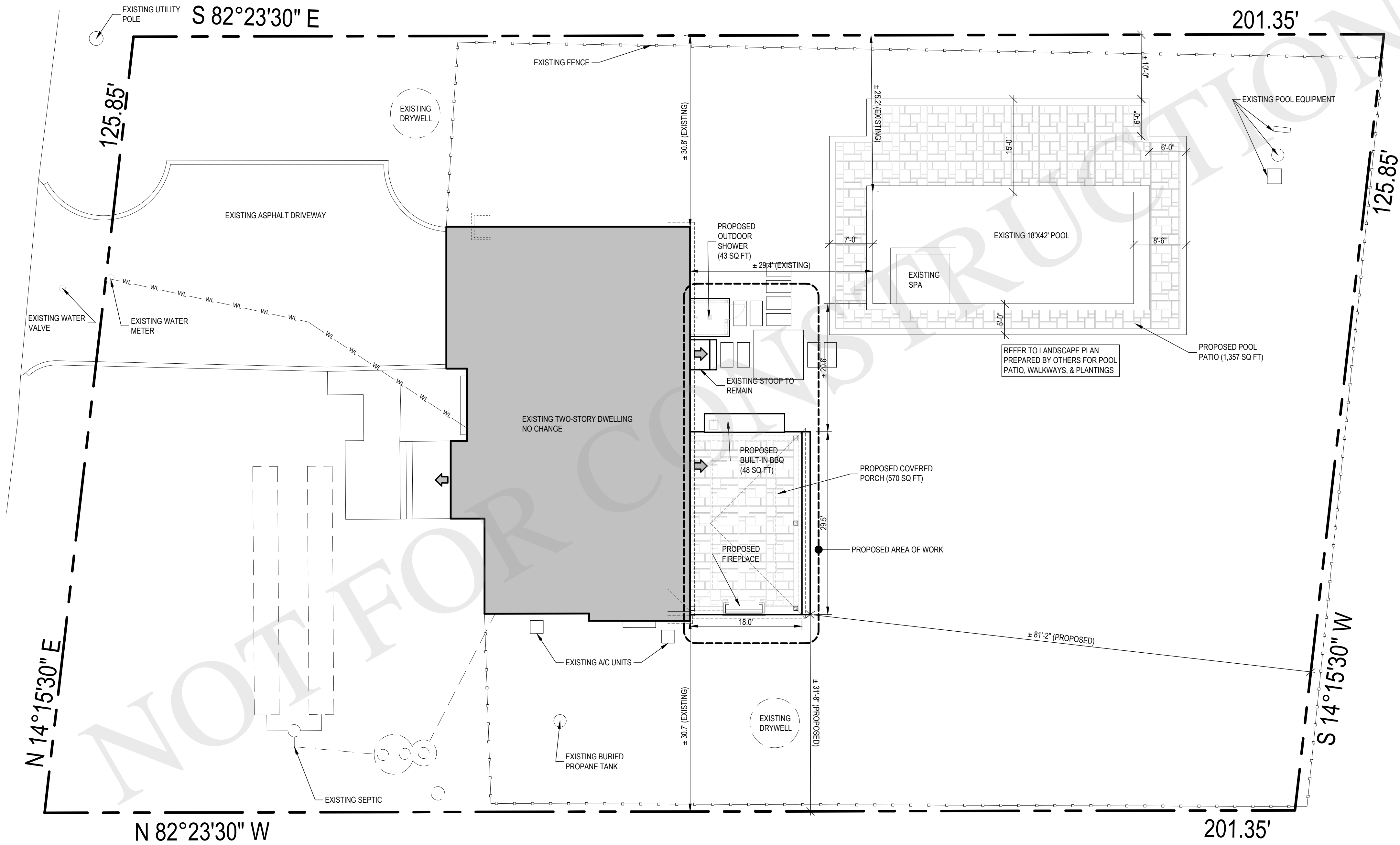

**SITE WORK NOTES:**

1. COORDINATE ANY PLANTING AND LANDSCAPE REMOVAL WITH ARCHITECT AND OWNER PRIOR TO DISTURBING.
2. COORDINATE WORK FOR NEW UTILITY SERVICES AS REQUIRED WITH APPROPRIATE AGENCIES. MARK-OUT ALL SITE UTILITIES PRIOR TO REMOVALS.
3. CONFIRM LOCATIONS OF NEW TANKS WITH UTILITY COMPANY PRIOR TO EXCAVATION
4. PROVIDE 42" HIGH SAFETY GUARDRAILS AROUND EXCAVATED AREAS AS REQUIRED BY LOCAL CODES.
5. COORDINATE WITH OWNER'S IRRIGATION COMPANY PRIOR TO REMOVALS AND AFTER FOR REPAIRS TO SYSTEM.
6. REFER TO PROJECT SPECIFICATIONS FOR ADDITIONAL INFO, AS APPLICABLE
7. REFER TO PROPERTY SURVEY, PREPARED BY OTHERS, FOR ADDITIONAL INFORMATION NOT SHOWN HERE
8. PROVIDE TEMPORARY FENCING AND RELATED WORK, AS REQUIRED BY BUILDING DEPARTMENT
9. REFER TO SHEET A-001 FOR ADDITIONAL NOTES, AS APPLICABLE.
10. EXISTING ADJACENT STRUCTURES SHALL BE ADEQUATELY SHORED, BRACED AND UNDERPINNED AS NECESSARY.

ARCHITECT  
**JOSEPH PAGAC**  
ARCHITECT P.C. JPA  
16 Library Avenue, Suite D  
Westhampton Beach, New York 11978  
P: 631.557.0070

PROJECT NO.: 2213  
DATE: 1/12/2023  
DRAWN BY: CD CHECKED BY: JP  
DRAWING TITLE

**PROPOSED SITE  
PLAN**

SCALE: AS NOTED

**A-010**

© JOSEPH PAGAC ARCHITECT PC

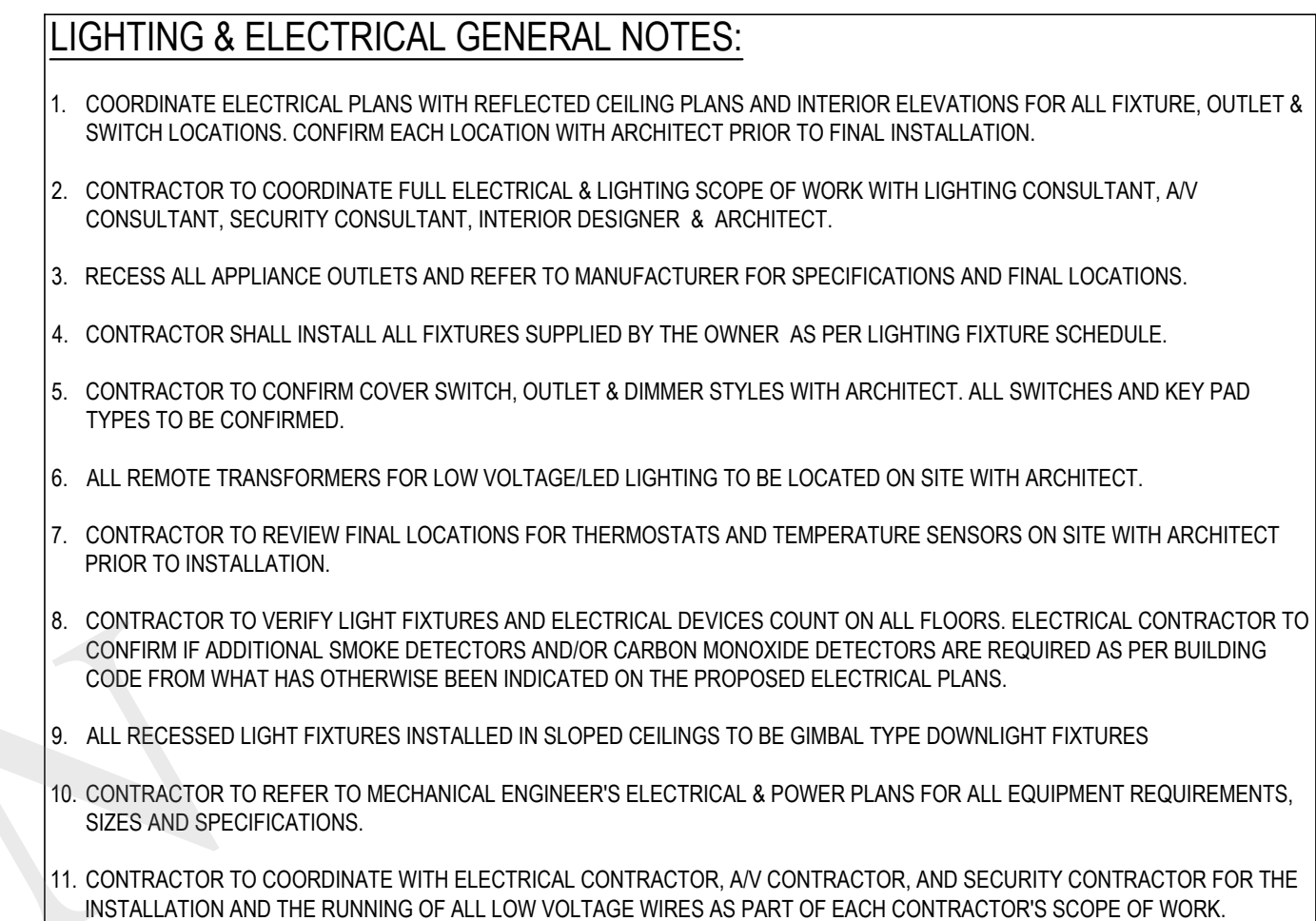

FILE NAME C:\Users\JPDS\OneDrive\Dropbox\JPA-CD Share\2213 BRISMAN\Drawings\2213-Con Docs.dwg SAVED ON 8/4/2023 11:56 AM PLOTTED ON 8/4/2023 11:56 AM PLOTTED BY JPDS

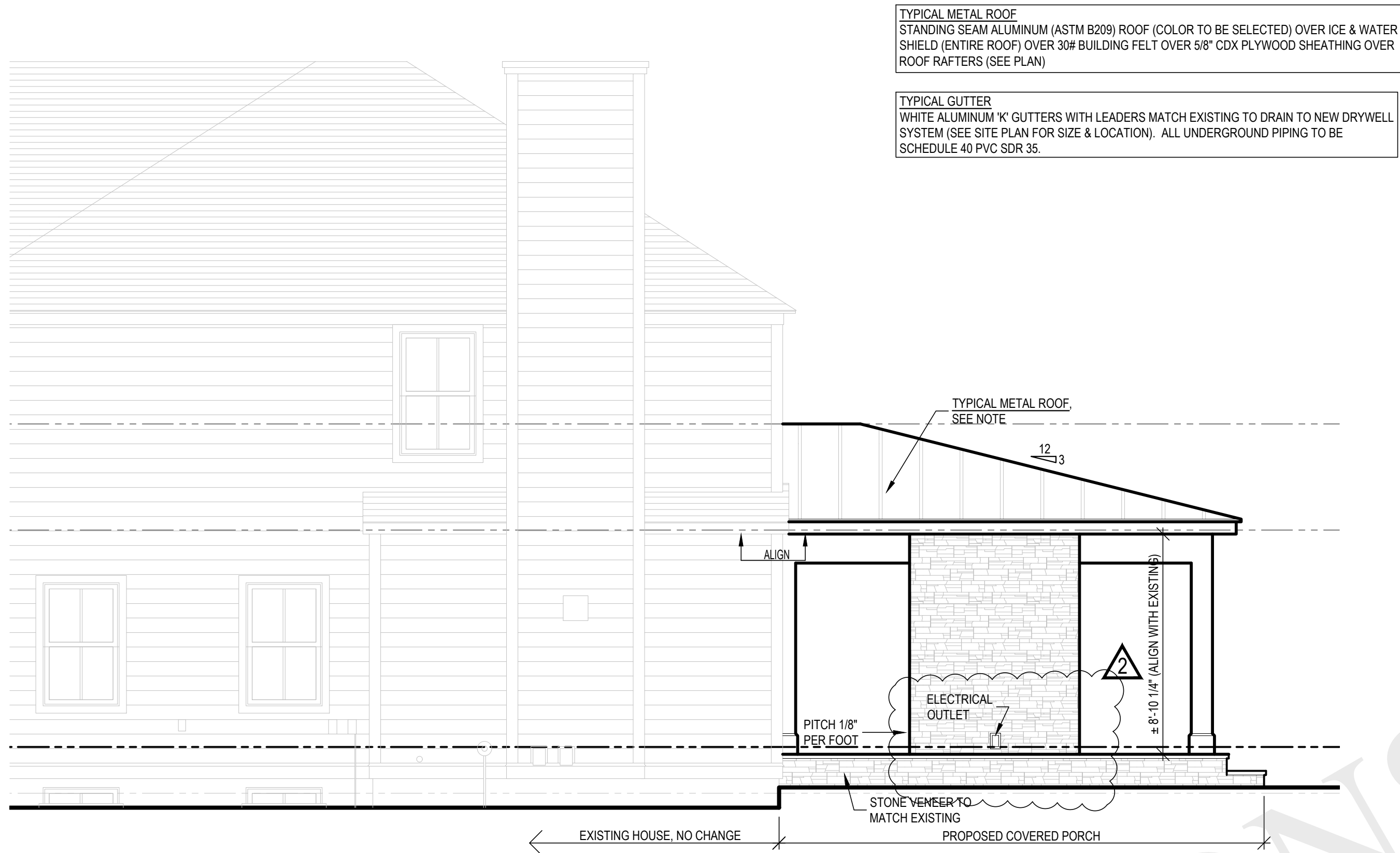

1 PROPOSED SOUTH ELEVATION  
A-200  
1/4" = 1'-0"

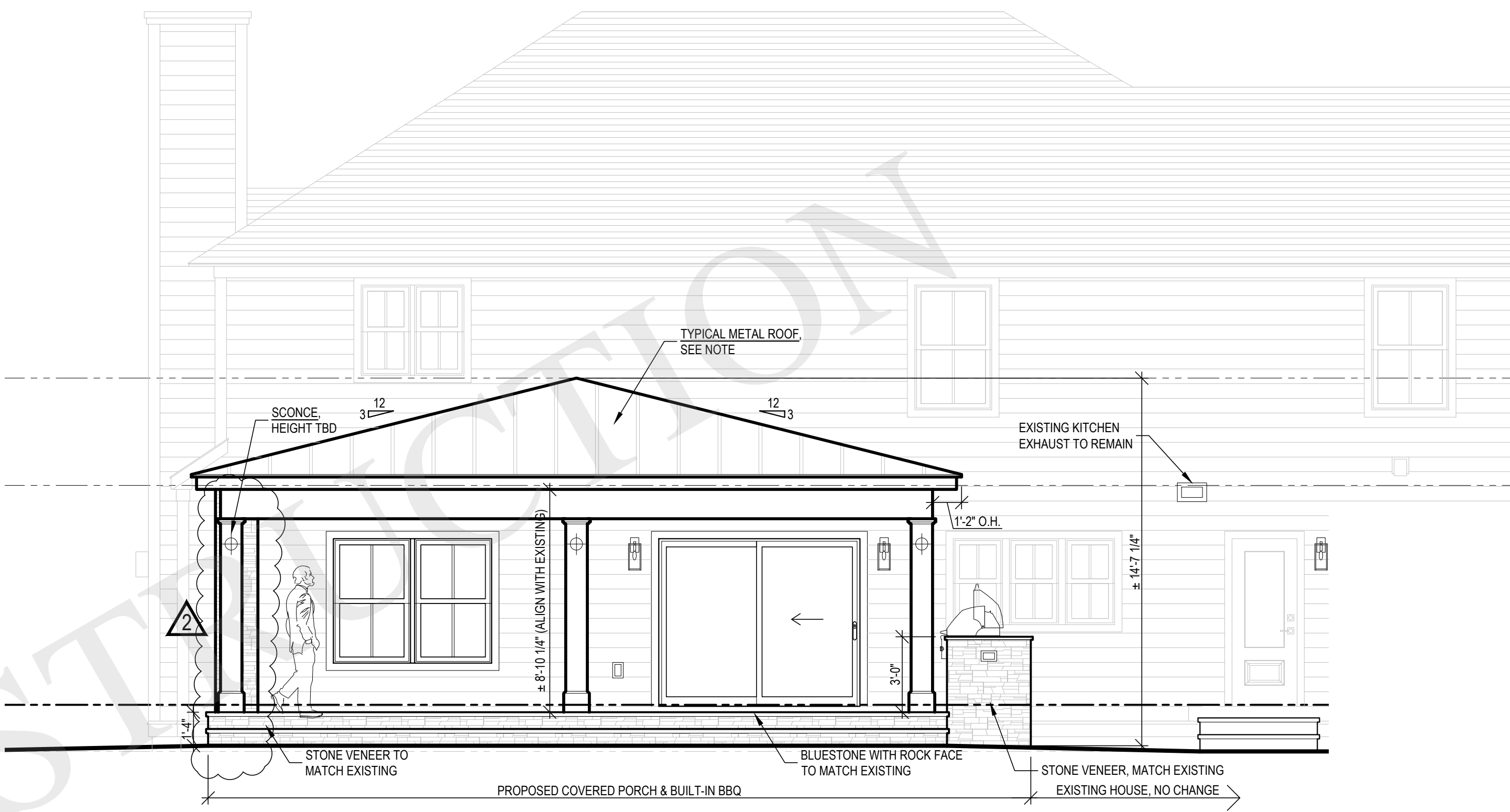

2 PROPOSED EAST ELEVATION  
A-200  
1/4" = 1'-0"

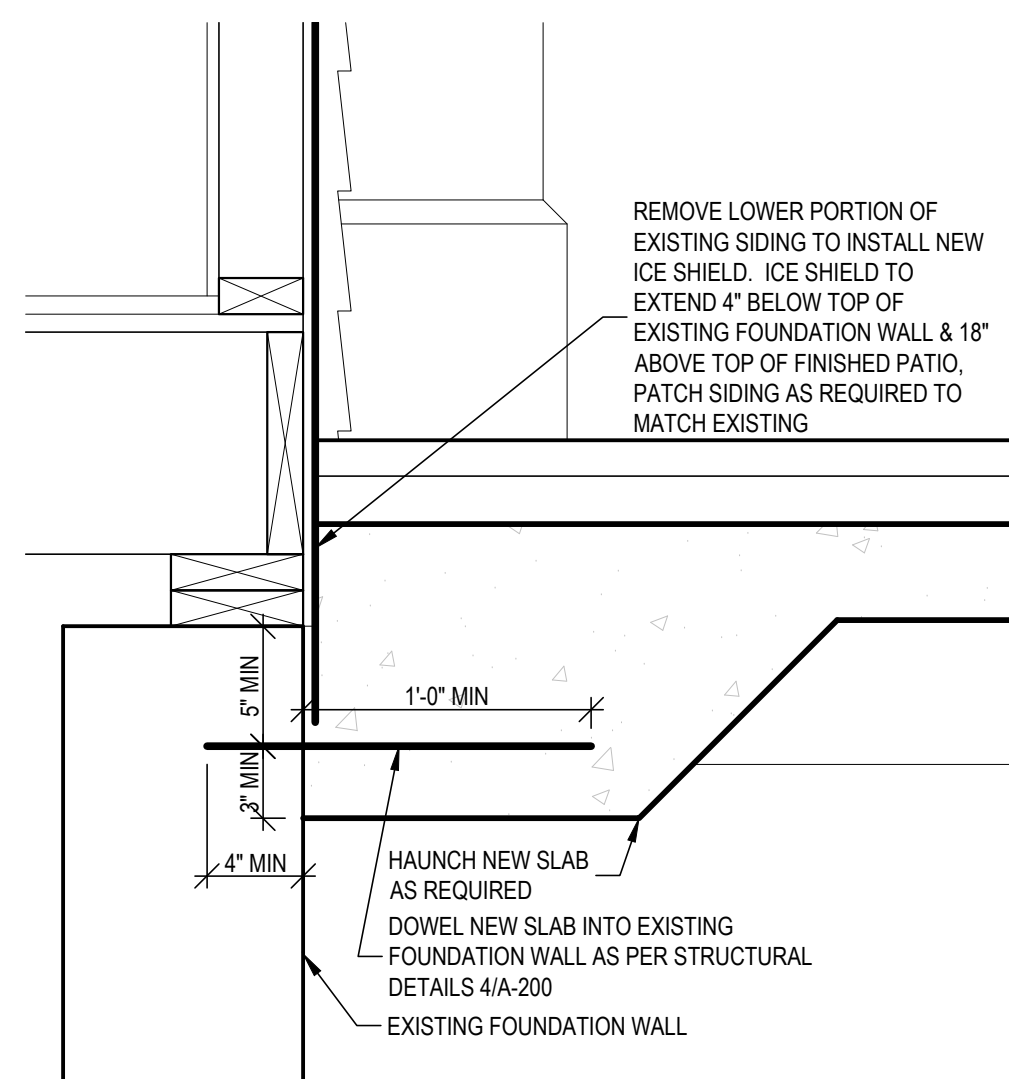

5 STRUCTURAL DETAILS  
A-200  
N.T.S

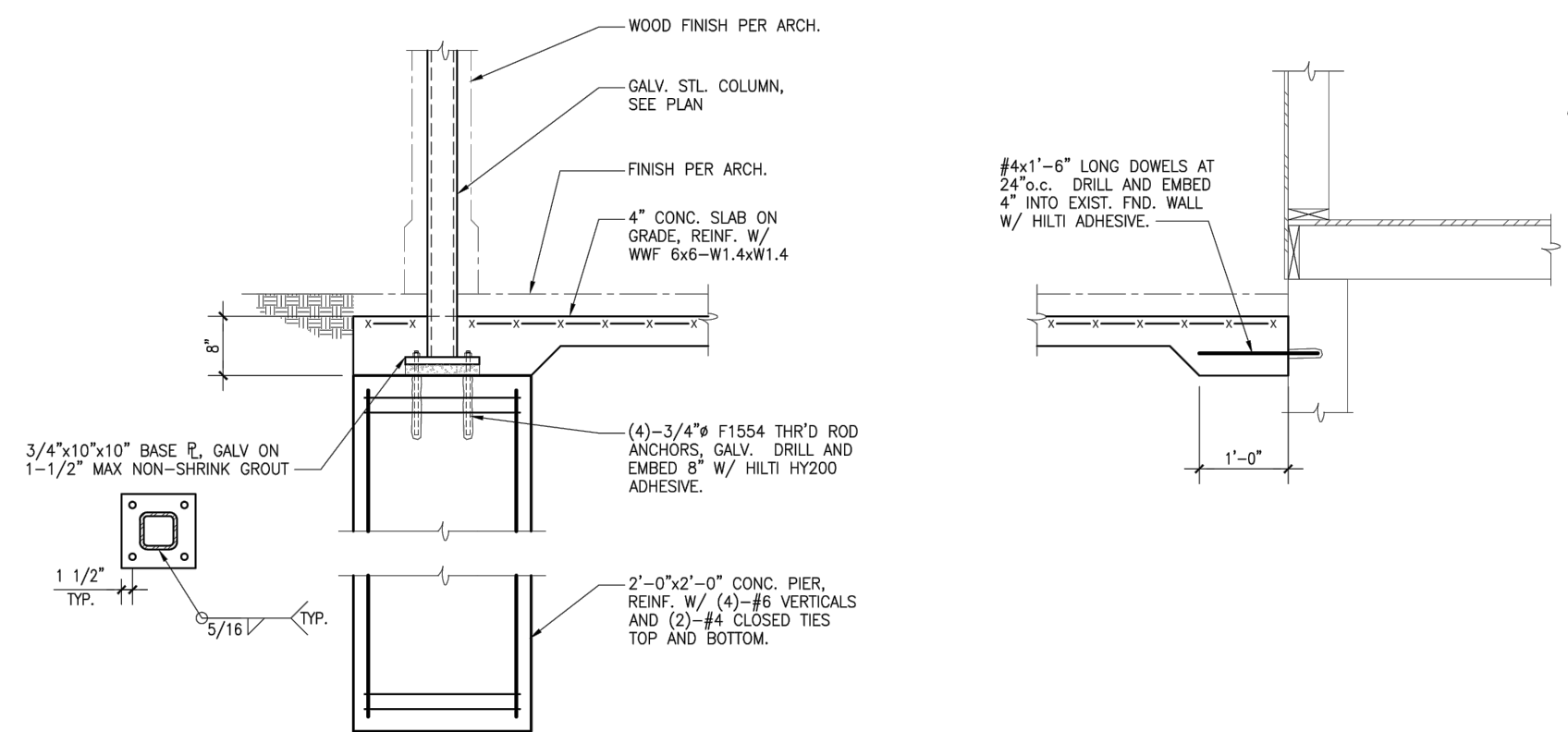

6 STRUCTURAL DETAILS  
A-200  
N.T.S

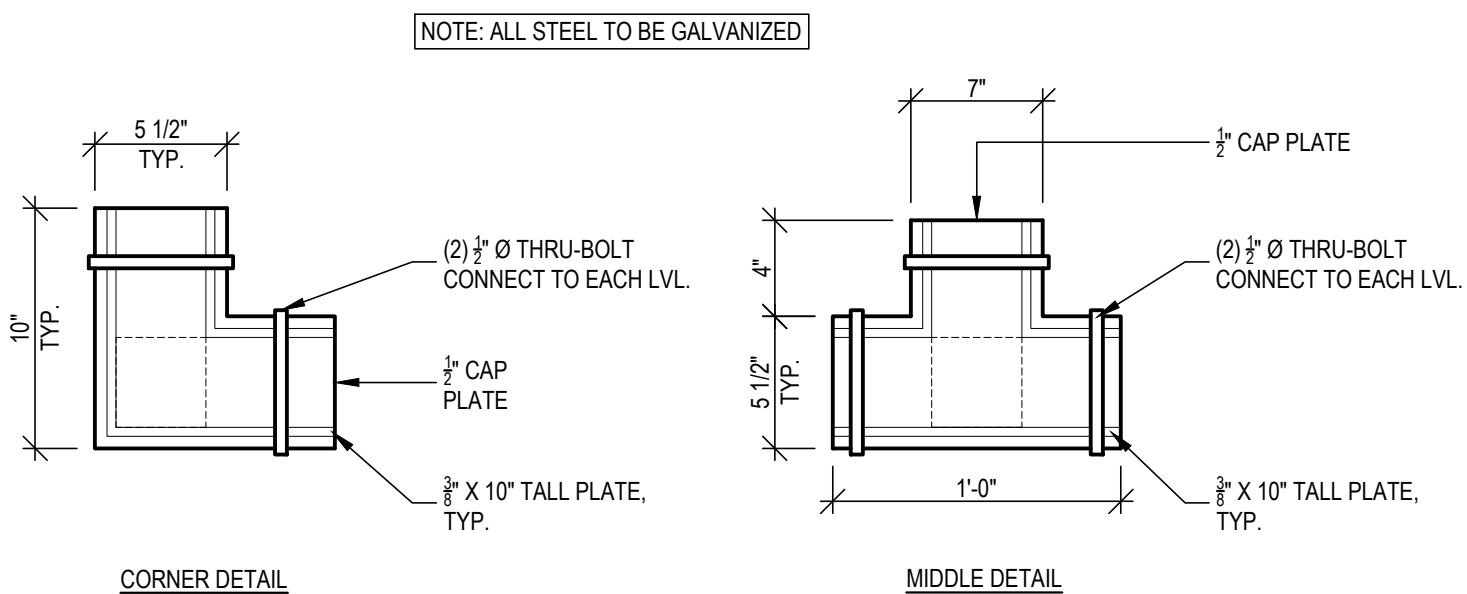

7 STRUCTURAL DETAILS (T/ COLUMN DETAILS)  
A-200  
N.T.S

ARCHITECT  
**JOSEPH PAGAC**  
ARCHITECT P.C. JPA  
16 Library Avenue, Suite D  
Westhampton Beach, New York 11978  
P: 631.557.0070

PROJECT NO.: 2213  
DATE: 1/12/2023  
DRAWN BY: CD CHECKED BY: JP  
DRAWING TITLE

**PROPOSED EXTERIOR  
ELEVATIONS & DETAILS**

SCALE: AS NOTED

**A-200**

© JOSEPH PAGAC ARCHITECT PC





FILE NAME C:\Users\16318\Dropbox\JPA-CD Share\2213 BRISMAN\Drawings\2213-Con Docs.dwg  
SAVED ON 10/25/2023 5:27 PM  
PLOTTED ON 10/25/2023 5:47 PM  
PLOTTED BY CHRISTIAN DISILVESTRE

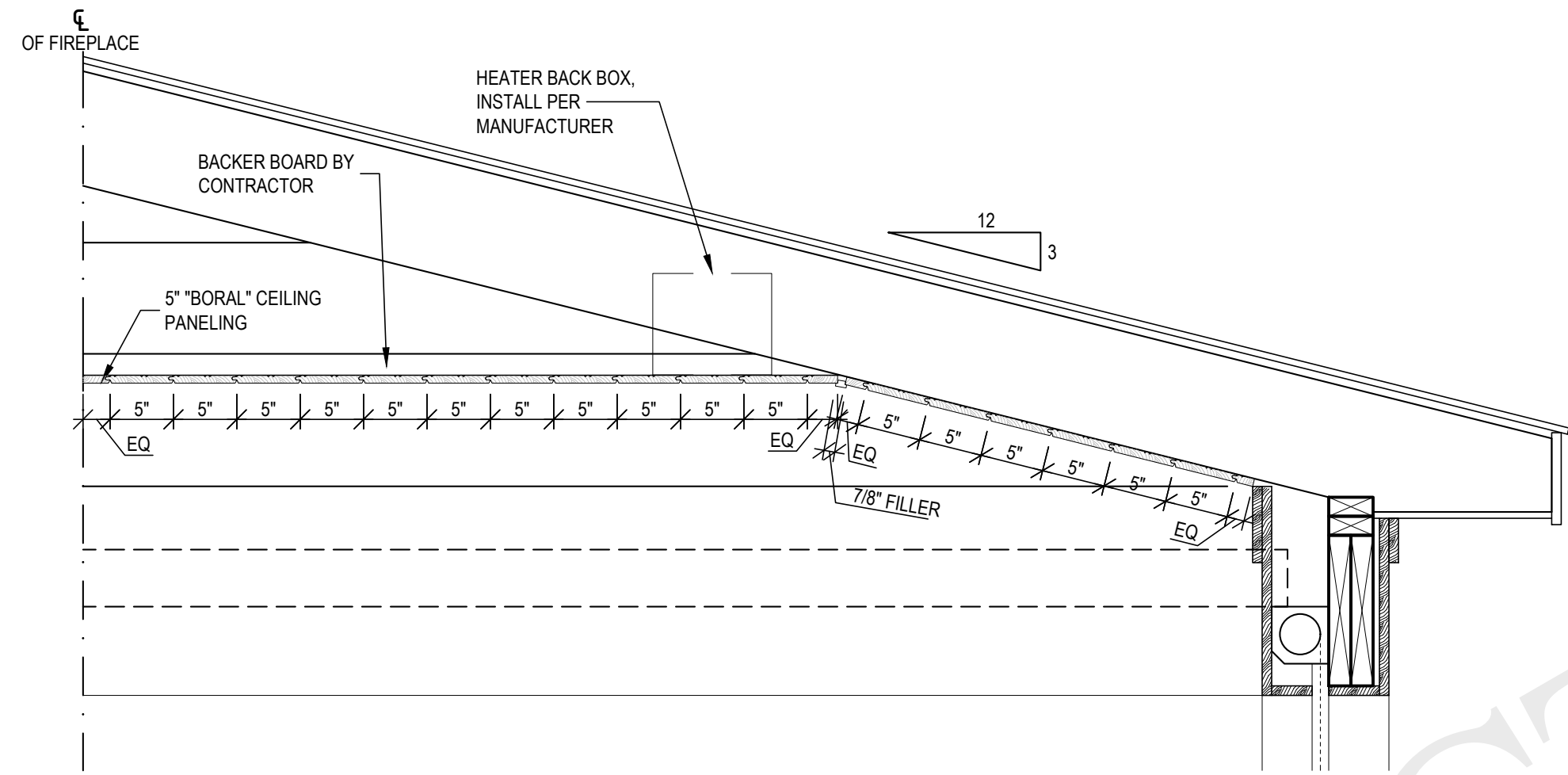

2 COVERED PORCH SECTION  
SK-05  
1 1/2" = 1'-0"

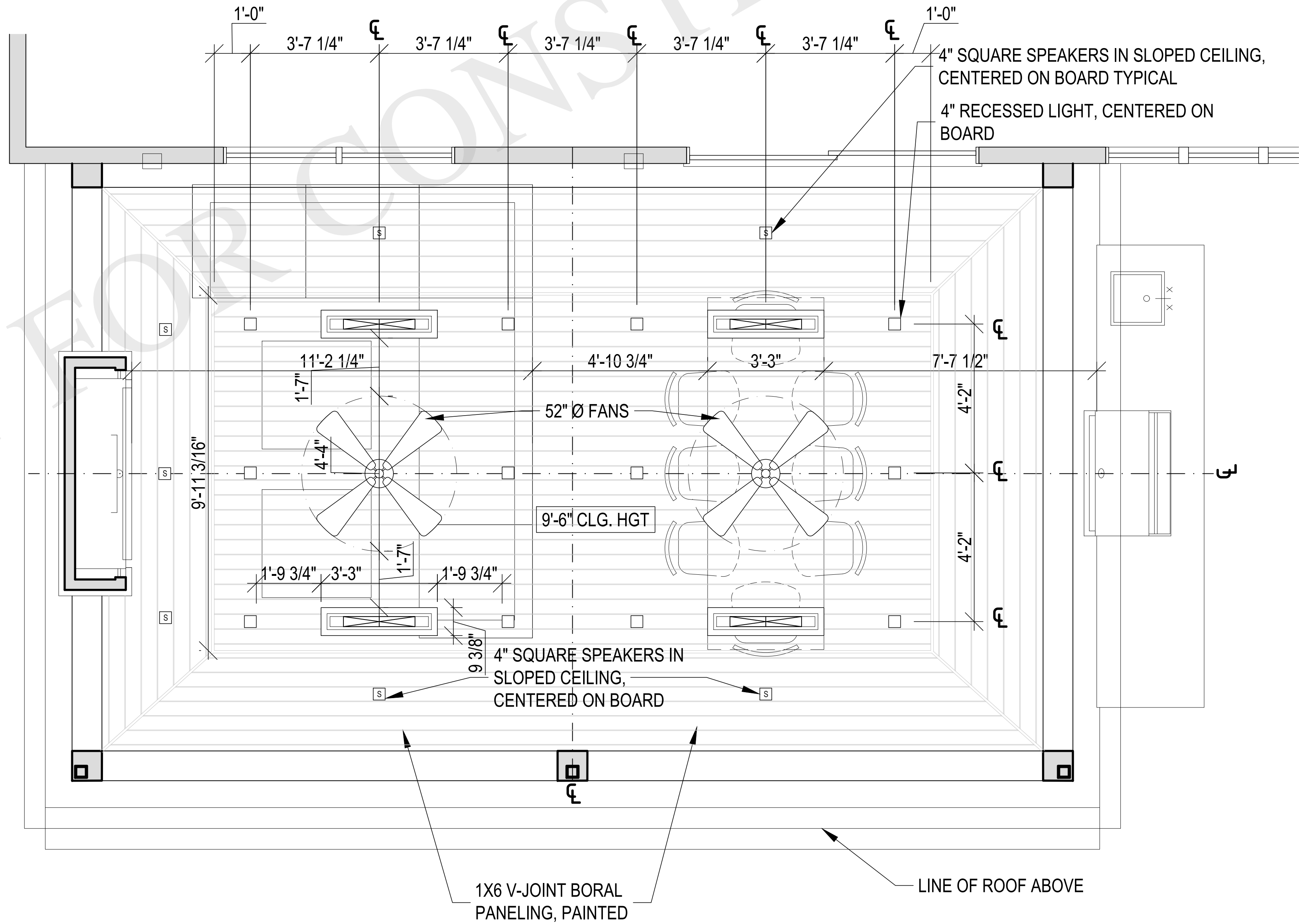

1 UPDATED REFLECTED CEILING PLAN  
SK-05  
1/4" = 1'-0"

ARCHITECT  
**JOSEPH PAGAC**  
ARCHITECT P.C. JPA  
16 Library Avenue, Suite D  
Westhampton Beach, New York 11978  
P: 631.557.0070

PROJECT NO.: 2213  
DATE: 1/12/2023  
DRAWN BY: CD  
CHECKED BY: JP  
DRAWING TITLE

REFLECTED CEILING  
PLAN & DETAILS

SCALE: AS NOTED

SK-05

© JOSEPH PAGAC ARCHITECT PC

FILE NAME C:\Users\JPDS\OneDrive\Dropbox\JPA-CD Share\2213 BRISMAN\Drawings\2213-Con Docs (Christian DiSilvestre's conflicted copy 2023-08-18).dwg SAVED ON 8/23/2023 4:06 PM PLOTTED ON 8/23/2023 4:06 PM PLOTTED BY JPDS

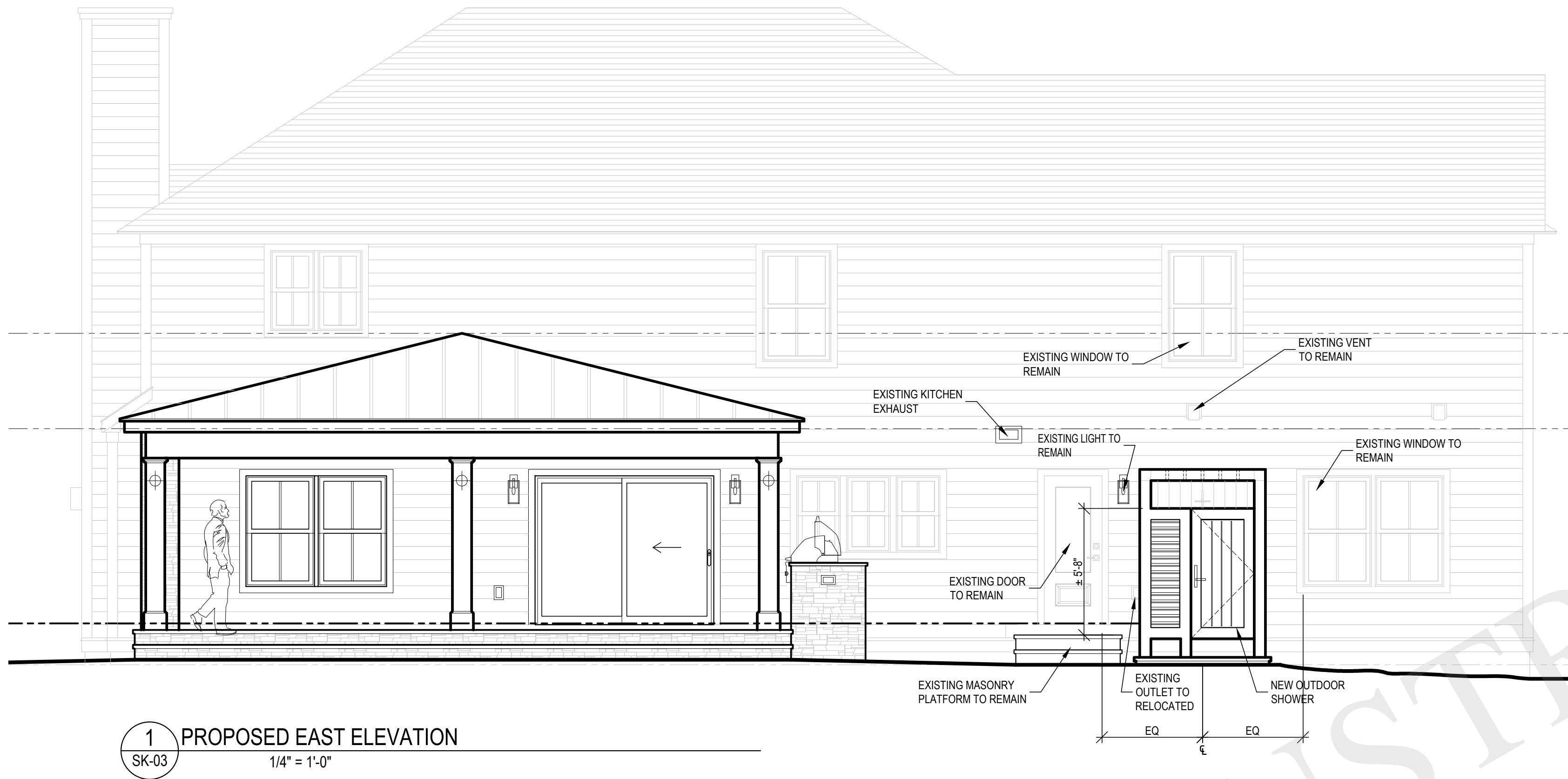

1 PROPOSED EAST ELEVATION  
1/4" = 1'-0"

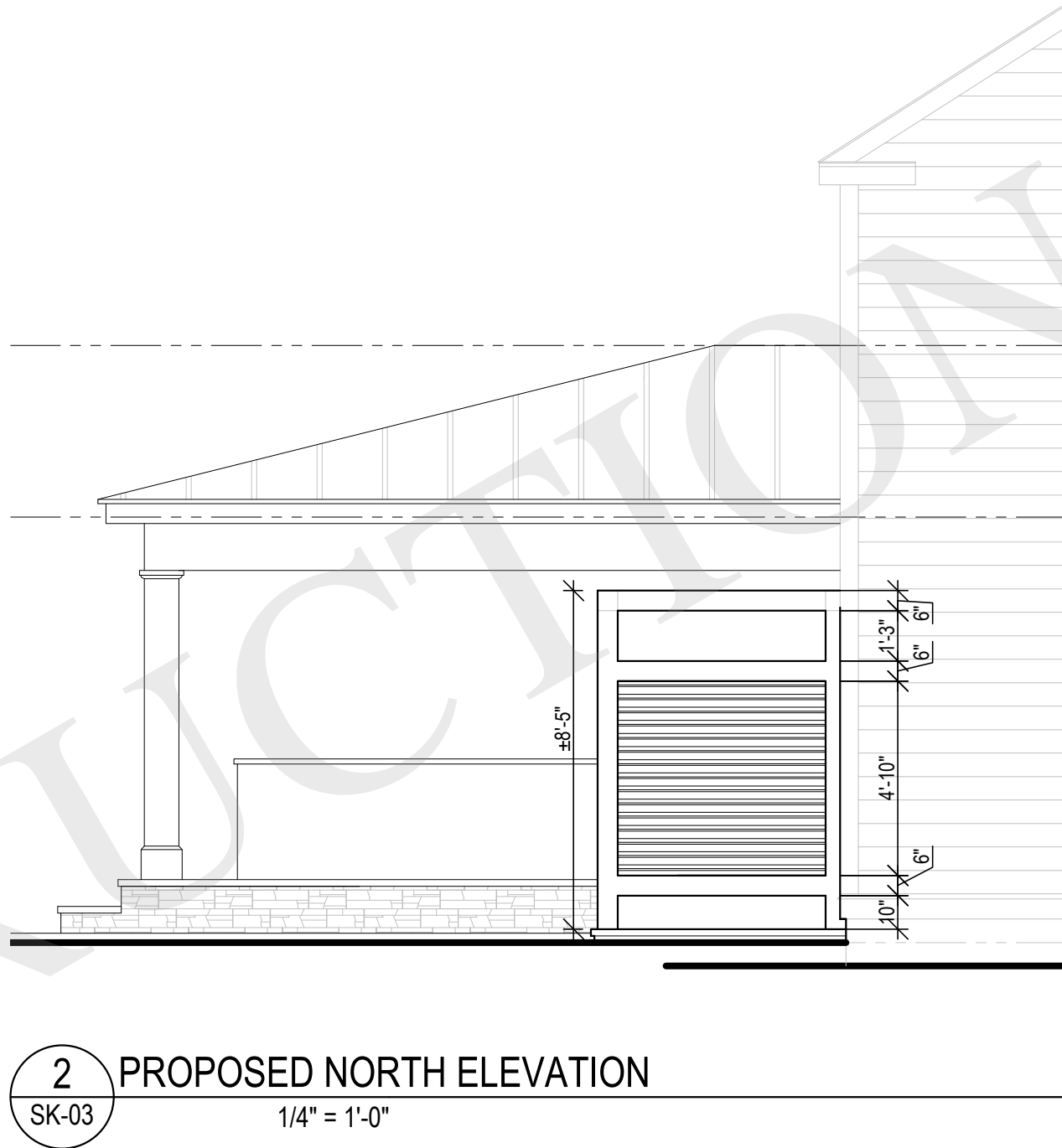

2 PROPOSED NORTH ELEVATION  
1/4" = 1'-0"

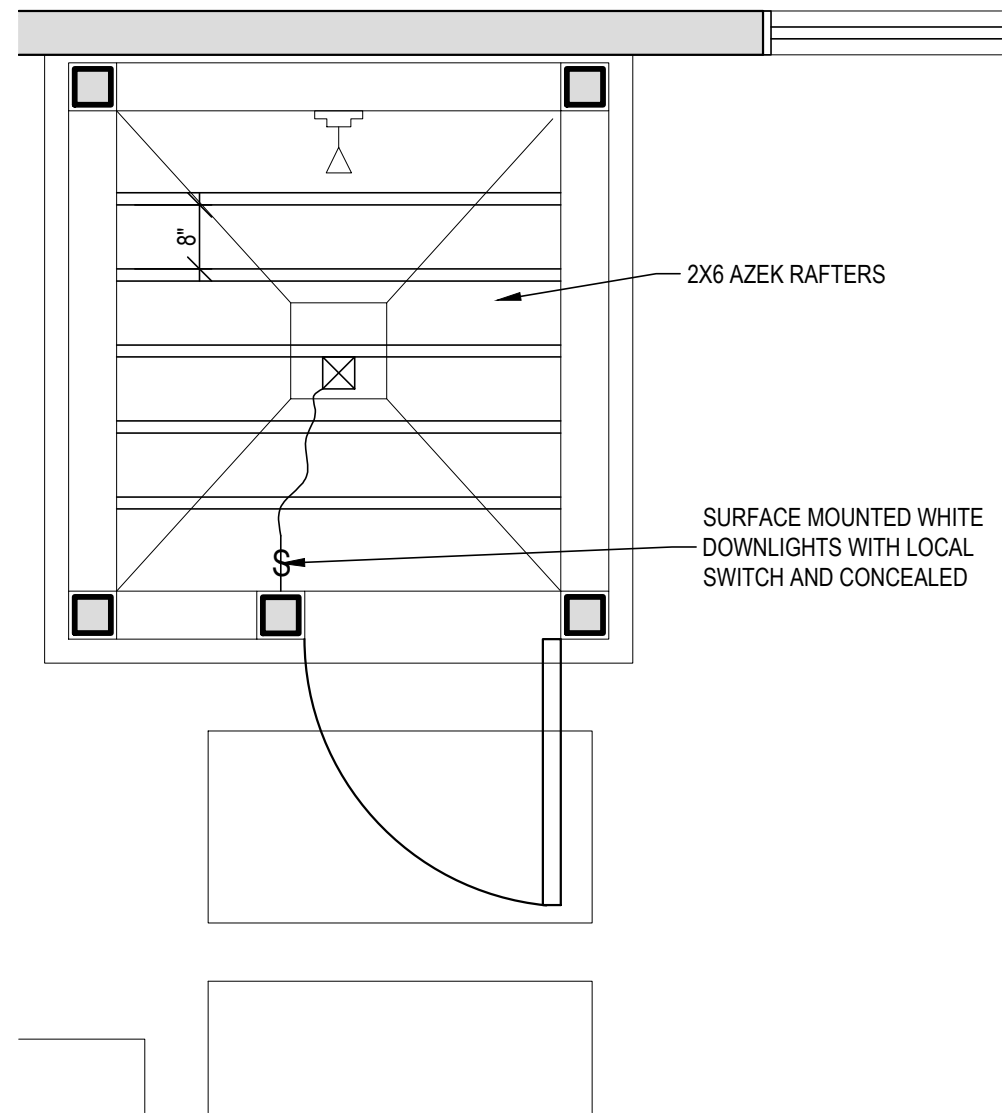

3 PROPOSED OUTDOOR SHOWER RCP  
1/4" = 1'-0"

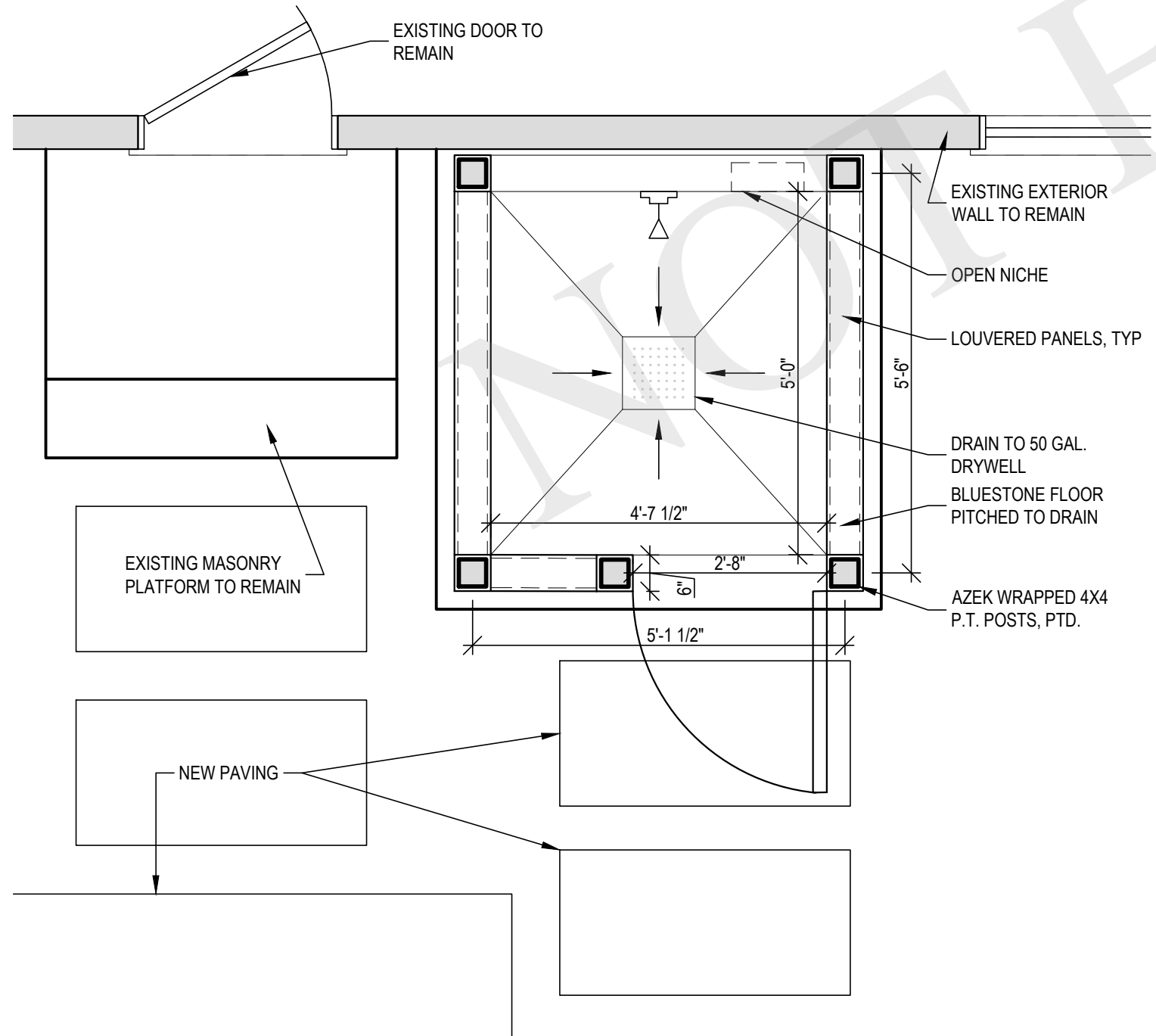

4 PROPOSED OUTDOOR SHOWER PLAN  
1/2" = 1'-0"

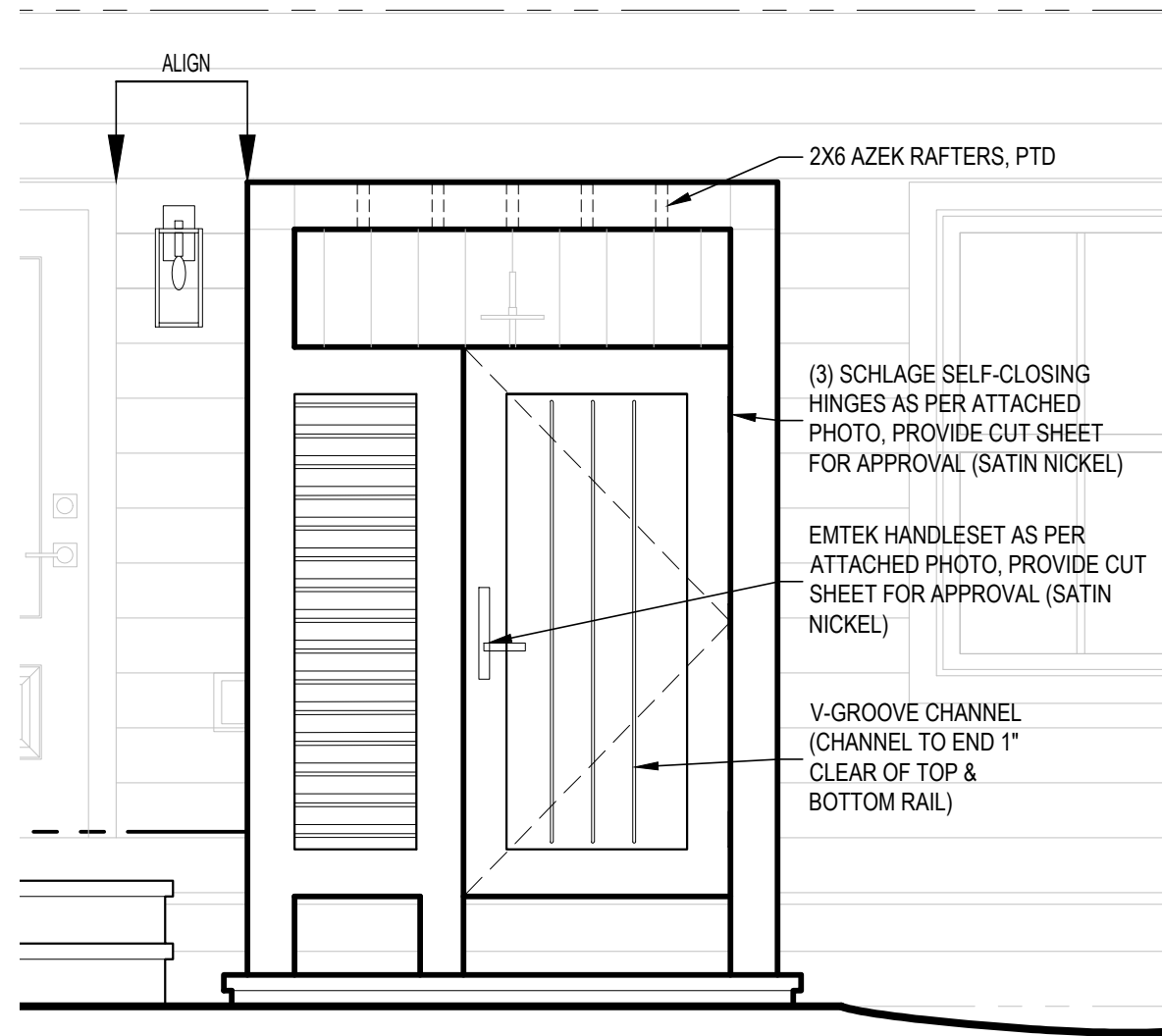

5 OUTDOOR SHOWER ELEVATION  
1/2" = 1'-0"

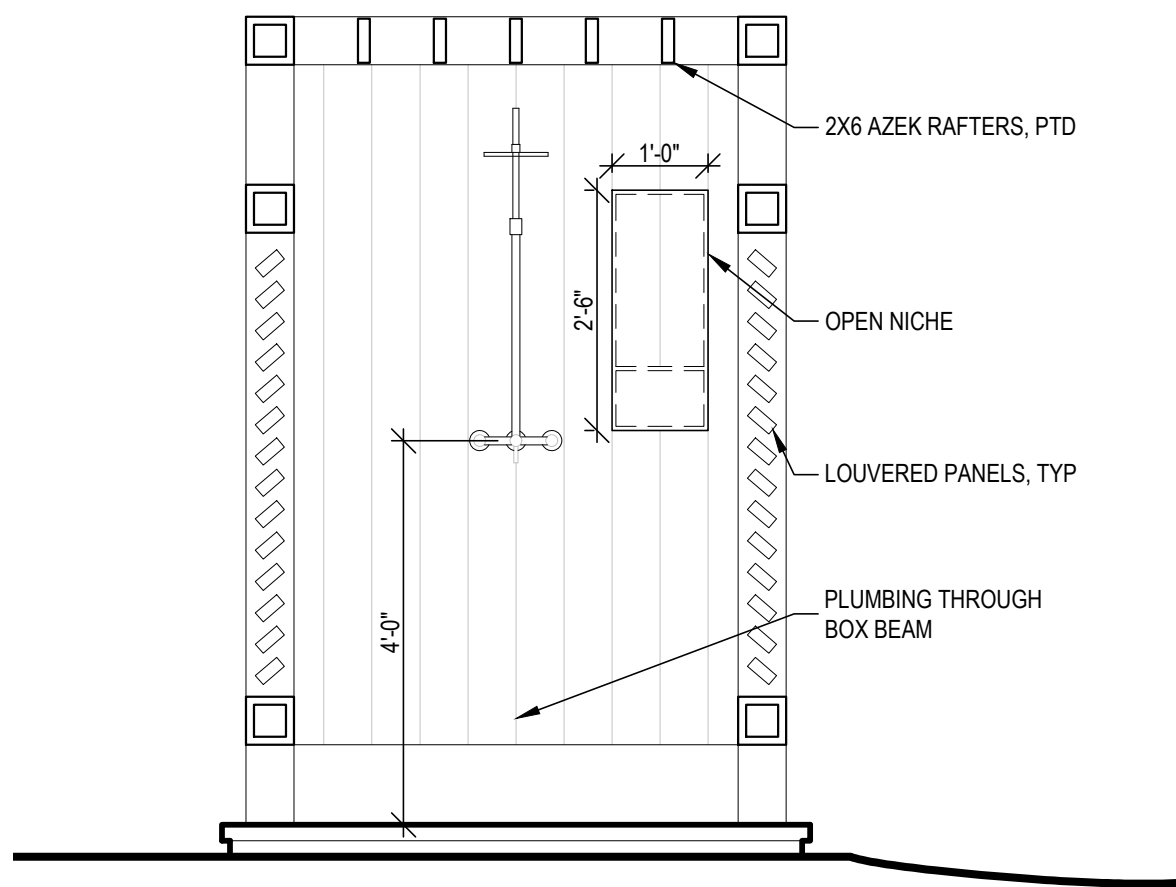

6 PLUMBING WALL ELEVATION  
1/2" = 1'-0"



SCHLAGE SELF-CLOSING HINGE

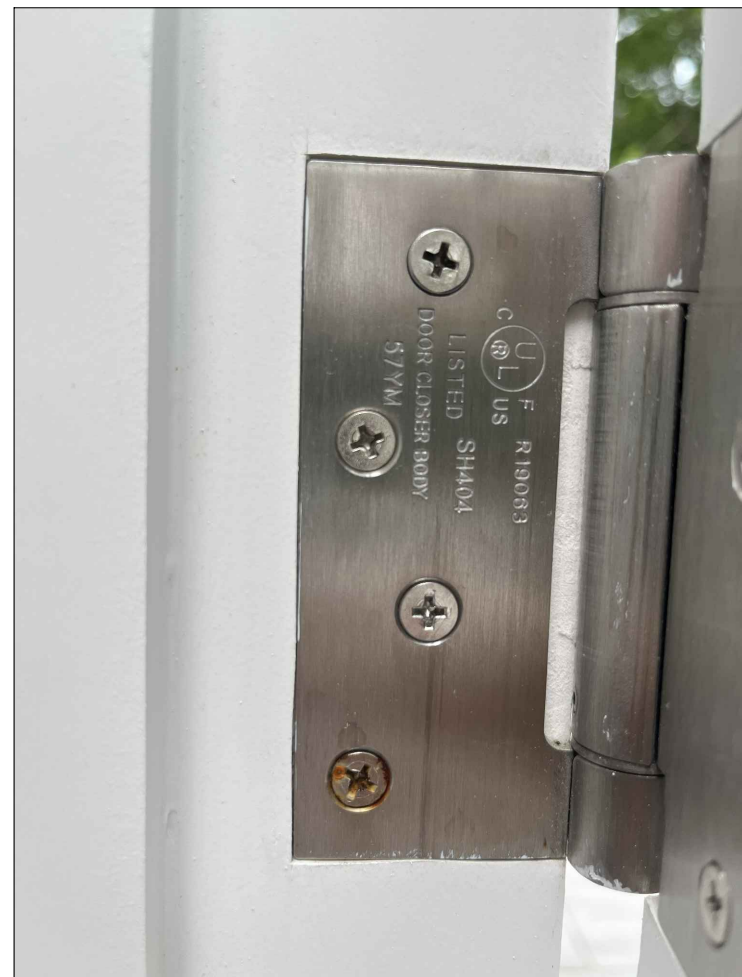

SCHLAGE SELF-CLOSING HINGE

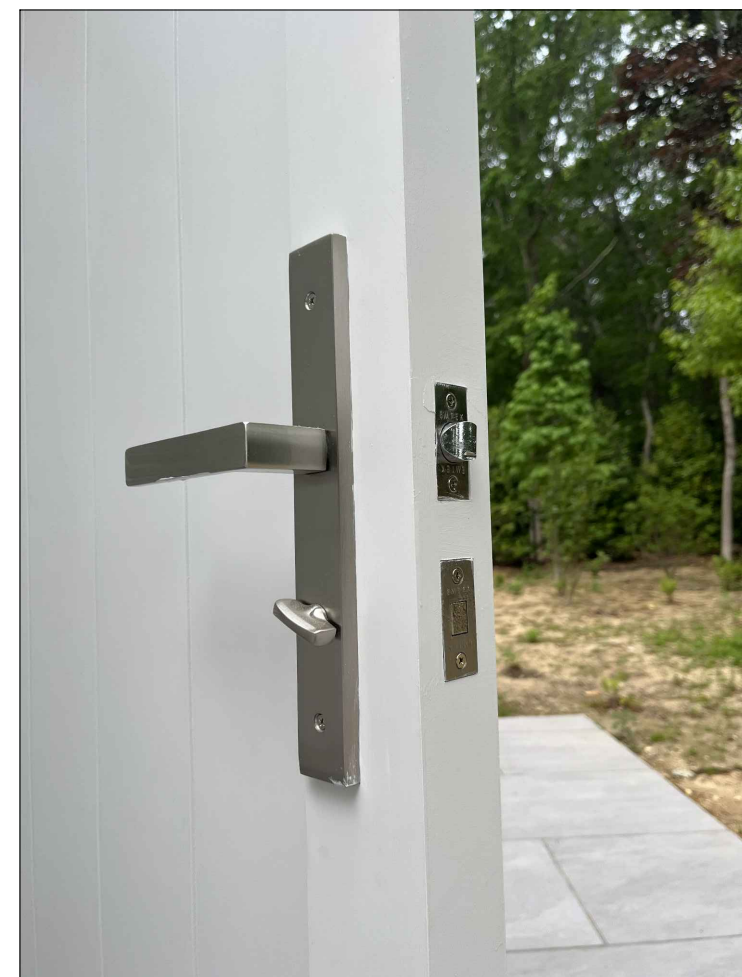

EMTEK HANDLE SET (INTERIOR)



EMTEK HANDLE SET (EXTERIOR)

7 SAMPLE PHOTOS  
SK-03

ARCHITECT  
**JOSEPH PAGAC**  
ARCHITECT P.C. JPA  
16 Library Avenue, Suite D  
Westhampton Beach, New York 11978  
P: 631.557.0070

PROJECT NO.: 2213  
DATE: 1/12/2023  
DRAWN BY: CD CHECKED BY: JP  
DRAWING TITLE

**PROPOSED OUTDOOR SHOWER**

SCALE: AS NOTED

**A-401**

© JOSEPH PAGAC ARCHITECT PC